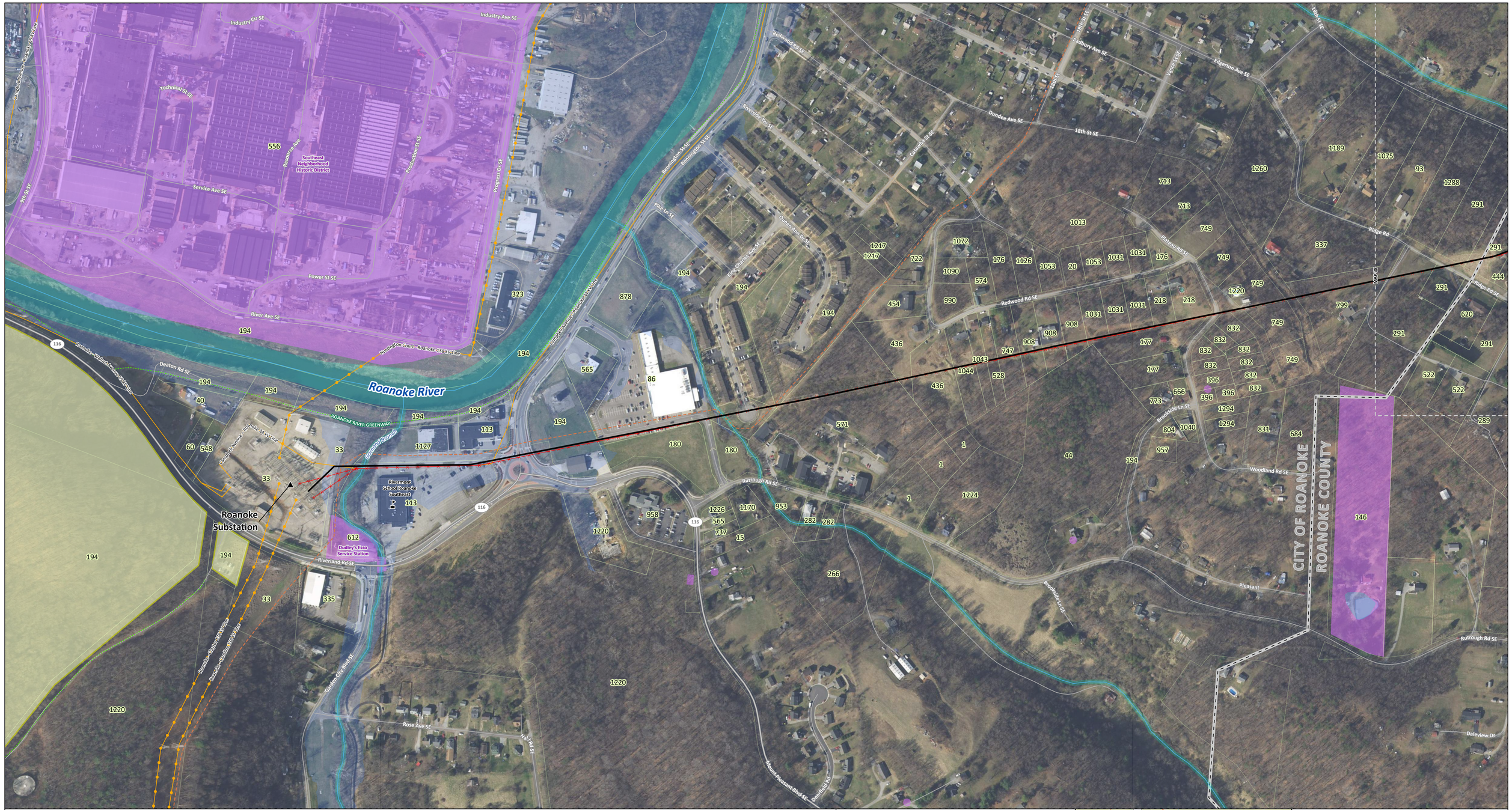

- Existing APCo Substation
- Proposed Route
- Existing APCo Transmission Line to be Retired
- Existing APCo Transmission Line (69 kV or lower)
- Existing APCo Transmission Line (115-238 kV)
- School
- Water Tower
- Highway
- Road
- Natural Gas Pipeline
- Desktop Stream (NHD)
- City/County Boundary
- Desktop Wetlands (NWI)
- Waterbody (NHD)
- Floodplain
- VOF Easement
- Recreational Areas
- Architectural Resource (VDHR)
- Parcel
- Map Tile

APPALACHIAN POWER
An AEP Company
BOUNDLESS ENERGY

Transmission line routes are preliminary and subject to change

1" = 200 ft *when printed at 22x34*

0 200 400 600
Feet

Imagery Source: VGIN Aerial Imagery

February 8th, 2022

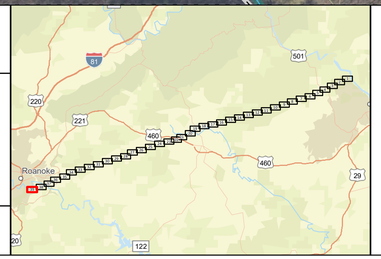

Aerial Map 39 of 39

Reusens - Roanoke Transmission Line Rebuild Project